

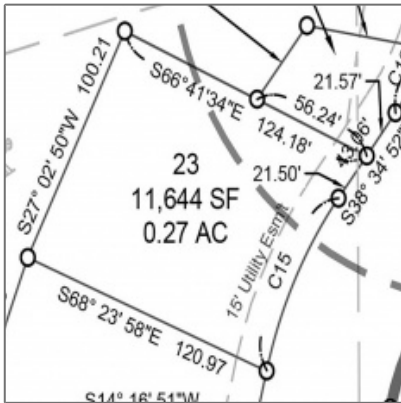

Lots/land For Sale

0 Sqft - Lot 23 Old Mill Creek 3rd Addition, Solon, Iowa 52333



Description

Solon's Newest Subdivision. Old Mill Creek 3rd Addition is 46 Lots Pricing between \$75,000 and \$100,000. There are flat lots, daylight lots and walk out lots. Lots range from quarter of an acre all the way up to almost an acre. Purchase your lot today or let us build your dream home on your choice of lot. All builders welcome. One Owner is a Licensed Realtor in the State of Iowa

Basic Details

Property Type:	Lots/land
Listing Type:	For Sale
Listing ID:	202006660
Price:	\$85,000
Beds:	0
Baths:	0
Half Bathrooms:	0
Square Feet:	0 Sqft
Construction Year:	0
Lot Size:	0.27 Acre

Country:	US
State:	IA
County:	Johnson
City:	Solon
Zipcode:	52333

Features

✓	Amenities:	Street Lights, Neighborhood
✓	Possible Finance:	Cash, Conventional
✓	Showing Instructions:	See Remarks

Address [Map](#)

Street:	Lot 23 Old Mill Creek 3rd Addition
Floor Number:	0
Longitude:	W92° 29' 35.6"
Latitude:	N41° 49' 3.1"

Agent Information

Name: Matthew Lopic
Office: Lopic-Kroeger, REALTORS

Additional Details

Amenities: Street Lights, Neighborhood
Possible Finance: Cash, Conventional
Showing Instructions: See Remarks
Listing Date: 11/11/2020
Directions: Hwy 382 To Windam Dr. To New Addition
Lot Dimensions: 119 X 124