

Lots/land For Sale

0 Sqft - Meade Dr, North Liberty, Iowa 52317

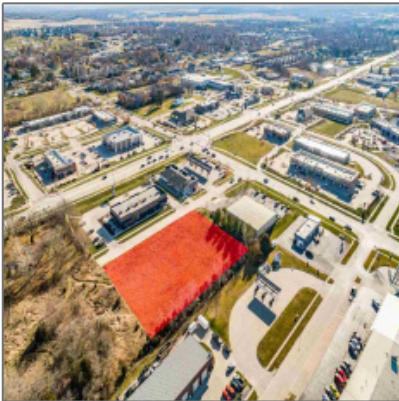

Description

Commercial lot in a high traffic area along Penn Street in North Liberty. Adjacent to the new future Aldis. Great for commercial or office/retail uses. Located next to Dollar Tree and convenience store. Potential use for commercial warehouse bays; buyer will need to confirm with the City of North Liberty. Contact the listing agent for more information.

Property Description

Commercial lot in a high traffic area along Penn Street in North Liberty. Adjacent to the new future Aldis. Great for commercial or office/retail uses. Located next to Dollar Tree and convenience store. Potential use for commercial warehouse bays; buyer will need to confirm with the City of North Liberty. Contact the listing agent for more information.

Basic Details

Property Type:	Lots/land
Listing Type:	For Sale
Listing ID:	202106341
Price:	\$595,000
Beds:	0

Baths:	0
Half Bathrooms:	0
Square Feet:	0 Sqft
Construction Year:	0
Lot Size:	1.38 Acre
Country:	US
State:	IA
County:	Johnson
City:	North Liberty
Zipcode:	52317
Status Category:	Active
Area:	NW Quadrant
Subdivision:	INTER-CITY INDUSTRIAL PAR

Features

Internet:	Yes
-----------	------------

<input checked="" type="checkbox"/>	Possible Finance:	Cash, Conventional
<input checked="" type="checkbox"/>	Showing Instructions:	Showingtime

Address [Map](#)

Street:	Meade Dr
Floor Number:	0
Longitude:	W92° 23' 28.6"
Latitude:	N41° 45' 13.8"

More [Information](#)

Office Name:	Skogman Realty Co.
Sales Term:	Conventional
Update Date:	09-05-2023 18:12:47
Elementary School:	CCA - Tiffin
Jr./Middle School:	Clear Creek

High School:	Clear Creek
Directions:	North on Hwy 965/Ranshaw Way, west on Penn St, north on Meade Drive.
Zoning:	C2A
Lot Dimensions:	1.38
LA1Agent Logon Name:	I1619
LA1Agent First Name:	Mark
LA1Agent Last Name:	Lynch
LO1Main Office ID:	198
PriceChangeTimestamp:	12-06-2021

Agent Information

Name: Mark Lynch
Office: Skogman Realty Co.

Additional Details

Possible Finance: Cash, Conventional
Showing Instructions: Showingtime
Listing Date: 12/06/2021
Directions: North On Hwy 965/Ranshaw Way, West On Penn St, North On Meade Drive.
Lot Dimensions: 1.38

Urban Acres Real Estate