

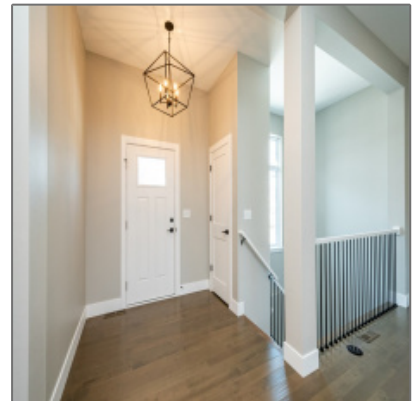

Residential For Sale

2,241 Sqft - 407 Majestic Ridge Cir, Coralville, Iowa
52441



Description

Upscale New Construction Walk-out Ranch Condos! The main level has a spacious kitchen with a large center island overlooking the dining which opens to a screened porch and deck. The great room has 10' ceilings and a gas fireplace. The master has a boxed ceiling, large walk-in closet and full bath with a tiled shower. The lower level has two additional bedrooms, a huge open recreation / family room and a large storage room. *All Photos are of a similar property*

Property Description

Upscale New Construction Walk-out Ranch Condos! The main level has a spacious kitchen with a large center island overlooking the dining which opens to a screened porch and deck. The great room has 10' ceilings and a gas fireplace. The master has a boxed ceiling, large walk-in closet and full bath with a tiled shower. The lower level has two additional bedrooms, a huge open recreation / family room and a large storage room. *All Photos are of a similar property*

Basic Details

| | |
|----------------|--------------------|
| Property Type: | Residential |
| Listing Type: | For Sale |
| Listing ID: | 202203015 |
| Price: | \$474,900 |

| | |
|--------------------|--------------------|
| Beds: | 3 |
| Total Full Baths: | 2 |
| Baths: | 3 |
| Half Bathrooms: | 1 |
| Square Feet: | 2,241 Sqft |
| Construction Year: | 2022 |
| Lot Size: | 0 Sqft |
| Country: | US |
| State: | IA |
| County: | Johnson |
| City: | Coralville |
| Zipcode: | 52441 |
| Status Category: | Active |
| Area: | Coralville |
| Subdivision: | Bridgewater |

Features

| | |
|--|--------------|
| Family Room Level: | Lower |
|  New Construction | |
| Internet: | Yes |
| Elevators: | Yes |
| Primary Bedroom: | Main |

Address [Map](#)

| | |
|---------------|-------------------------------|
| Street: | 407 Majestic Ridge Cir |
| Floor Number: | 0 |
| Longitude: | W92° 25' 33.6" |
| Latitude: | N41° 41' 21.6" |

More [Information](#)

| | |
|--------------|---|
| Office Name: | Urban Acres Real Estate Corridor |
|--------------|---|

| | |
|-----------------------|--|
| Sales Term: | Conventional |
| ✓ Ownership Type: | Condo Attached |
| Update Date: | 08-05-2022 20:14:25 |
| Elementary School: | Central |
| Jr./Middle School: | Northwest |
| High School: | West |
| Virtual Tour: | Click here |
| Directions: | 1st Ave to Russell Slade Blvd to High Country Rd - Stay South to Hidden Ridge Dr OR Holiday Rd to High Country Rd - Stay South to Hidden Ridge Dr |
| Zoning: | Res |
| Lot Dimensions: | 0 |
| LA1Agent Logon Name: | 1628 |
| LA1Agent First Name: | Mike |
| LA1Agent Last Name: | Bails |
| LO1Main Office ID: | 429 |
| PriceChangeTimestamp: | 07-27-2022 |

Agent Information



- **Mike Bails**
- 319.321.5500
- mikebails@urbanacres.com

Additional Details

New Construction:

Listing Date: 05/20/2022

Directions: 1St Ave To Russell Slade Blvd To High Country Rd - Stay South To Hidden Ridge Dr Or Holiday Rd To High Country Rd - Stay South To Hidden Ridge Dr