

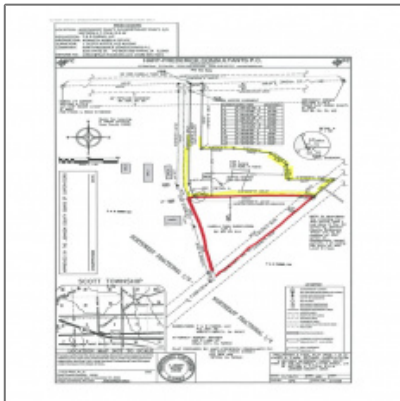

Lots/land For Sale

0 Sqft - 5125 NE 340th Street Lot 1, Iowa City, Iowa
52240



Description

Buildable 2 acre lot M/L. with Iowa City address West Branch Schools. Shared driveway and well with adjacent property. Adjacent property on 2 acres M/L with older 3 bedroom home and listed at \$295,000 see MLS #202204367. Subject to final plat by September 8, 2022. See associated documents for preliminary plat. Farm buildings may be purchase as an Auditors Parcel. Call listing Agent for details.

Property Description

Buildable 2 acre lot M/L. with Iowa City address West Branch Schools. Shared driveway and well with adjacent property. Adjacent property on 2 acres M/L with older 3 bedroom home and listed at \$295,000 see MLS #202204367. Subject to final plat by September 8, 2022. See associated documents for preliminary plat. Farm buildings may be purchase as an Auditors Parcel. Call listing Agent for details.

Basic Details

Property Type:	Lots/land
Listing Type:	For Sale
Listing ID:	202204368
Price:	\$225,000
Beds:	0

Baths:	0
Half Bathrooms:	0
Square Feet:	0 Sqft
Construction Year:	0
Lot Size:	2 Sqft
Country:	US
State:	IA
County:	Johnson
City:	Iowa City
Zipcode:	52240
Status Category:	Active
Area:	Iowa City
Subdivision:	Kabela Farm

Features

Internet:	No
-----------	----

✓	Possible Finance:	Cash, Conventional
✓	Showing Instructions:	Showingtime

Address [Map](#)

Street:	5125 NE 340th Street Lot 1
Floor Number:	0
Longitude:	W92° 34' 6.6"
Latitude:	N41° 41' 3.9"

More [Information](#)

Office Name:	Coldwell Banker Real Estate Professionals
Sales Term:	Conventional
Update Date:	09-14-2022 15:08:29
Elementary School:	West Branch

Jr./Middle School:	West Branch
High School:	West Branch
Directions:	From I-80 East on Herbert Hoover Hwy Left on Utah right on 340th.
Zoning:	res
Lot Dimensions:	356 x 462
LA1Agent Logon Name:	i2336
LA1Agent First Name:	Chris
LA1Agent Last Name:	Lehman
LO1Main Office ID:	16
PriceChangeTimestamp:	07-27-2022

Agent Information

Name: Chris Lehman
Office: Coldwell Banker Real Estate Professionals

Additional Details

Possible Finance: Cash, Conventional
Showing Instructions: Showingtime
Listing Date: 07/27/2022
Directions: From I-80 East On Herbert Hoover Hwy Left On Utah Right On 340Th.
Lot Dimensions: 356 X 462
