

Farms For Sale

0 Sqft - 5112 Scenic View Court SW, Cedar Rapids, Iowa 52404

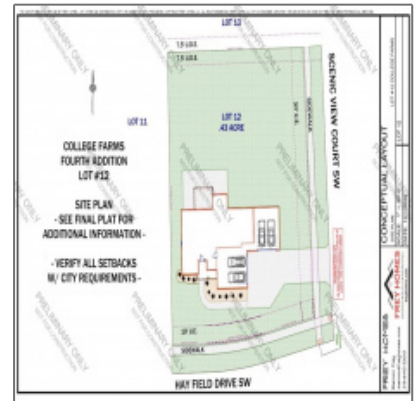

Description

MASSIVE REDUCTION ON THIS COLLEGE COMMUNITY LOT READY FOR YOUR DREAM HOME. COLLEGE FARMS COMMUNITY HAS MANY FEATURES INCLUDING A POND, COMMON AREA, BASKETBALL COURT. YOU WILL FEEL LIKE YOU ARE LIVING IN THE COUNTRY BUT HAVE THE CONVENIENCE OF BEING CLOSE TO TOWN, KIRKWOOD AND COLLEGE COMMUNITY CAMPUSES. CONTACT LISTING AGENT FOR EASY BUY PROGRAM, SEE ATTACHED.

Property [Description](#)

MASSIVE REDUCTION ON THIS COLLEGE COMMUNITY LOT READY FOR YOUR DREAM HOME. COLLEGE FARMS COMMUNITY HAS MANY FEATURES INCLUDING A POND, COMMON AREA, BASKETBALL COURT. YOU WILL FEEL LIKE YOU ARE LIVING IN THE COUNTRY BUT HAVE THE CONVENIENCE OF BEING CLOSE TO TOWN, KIRKWOOD AND COLLEGE COMMUNITY CAMPUSES. CONTACT LISTING AGENT FOR EASY BUY PROGRAM, SEE ATTACHED.

Basic [Details](#)

Property Type:	Farms
Listing Type:	For Sale
Listing ID:	2208696
Price:	\$52,500

Beds:	0
Total Full Baths:	0
Baths:	0
Half Bathrooms:	0
Square Feet:	0 Sqft
Construction Year:	0
Lot Size:	0.43 Sqft
Country:	US
State:	IA
County:	Linn
City:	Cedar Rapids
Zipcode:	52404
Status Category:	Active

Features

✓	Possession:	Immediately
---	-------------	--------------------

Address [Map](#)

Street:	5112 Scenic View Court SW
Floor Number:	0
Longitude:	W92° 23' 16.2"
Latitude:	N41° 55' 43.3"

More [Information](#)

Office Name:	COLDWELL BANKER HEDGES
Elementary School:	College Comm
Jr./Middle School:	College Comm
High School:	College Comm
Directions:	HWY 30 EAST, N ON UNION, EAST HAY FIELD TO SCENIC CT
Lot Dimensions:	IRREGULAR

LA1Agent Logon Name:

AXVIGCHRISTI121

LA1Agent First Name:

Christina

LA1Agent Last Name:

Axvig

LO1Main Office ID:

CHED01

PriceChangeTimestamp:

Agent Information

Name: Christina Axvig

Office: COLDWELL BANKER HEDGES

Additional Details

Possession: Immediately

Listing Date: 09/23/2022

Directions: Hwy 30 East, N On Union, East Hay Field To Scenic Ct

Lot Dimensions: Irregular

Urban Acres Real Estate