

## Residential For Sale

1,712 Sqft - 1676 Amana Rd NW, Swisher, Iowa  
52338

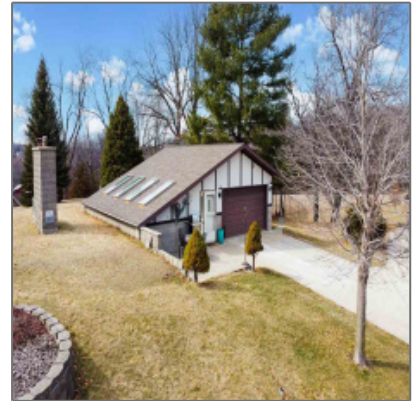

### Description

---

This unique home truly defines “property” since you aren’t just getting a house, or land, or an outbuilding – but everything this property has to offer. The home has 2 bedrooms (1 more non-conforming) with 2 baths. Ample dining space with an island, and a walk-out to the front. You read that right, this home is built mostly underground and you can’t beat that view! There is a 2 car attached garage, but also another 2 car unattached garage with heating and A/C with a bathroom and another outbuilding with 4 commercial size garage doors to work on anything that your imagination can think of. All these buildings on over 3 acres! Come see this property today!

### Property [Description](#)

---

This unique home truly defines “property” since you aren’t just getting a house, or land, or an outbuilding – but everything this property has to offer. The home has 2 bedrooms (1 more non-conforming) with 2 baths. Ample dining space with an island, and a walk-out to the front. You read that right, this home is built mostly underground and you can’t beat that view! There is a 2 car attached garage, but also another 2 car unattached garage with heating and A/C with a bathroom and another outbuilding with 4 commercial size garage doors to work on anything that your imagination can think of. All these buildings on over 3 acres! Come see this property today!

### Basic [Details](#)

---

Property Type:

**Residential**

---

Listing Type:	<b>For Sale</b>
Listing ID:	<b>202301319</b>
Price:	<b>\$574,900</b>
Beds:	<b>2</b>
Total Full Baths:	<b>2</b>
Baths:	<b>2</b>
Half Bathrooms:	<b>0</b>
Square Feet:	<b>1,712 Sqft</b>
Construction Year:	<b>1985</b>
Lot Size:	<b>3.27 Sqft</b>
Country:	<b>US</b>
State:	<b>IA</b>
County:	<b>Johnson</b>
City:	<b>Swisher</b>
Zipcode:	<b>52338</b>
Status Category:	<b>Active</b>
Area:	<b>Corridor Area</b>
Subdivision:	<b>Riverview</b>

## Features

Family Room Level:	<b>None</b>
Internet:	<b>Yes</b>
Elevators:	<b>Yes</b>
Primary Bedroom:	<b>Main</b>

## Address [Map](#)

Street:	<b>1676 Amana Rd NW</b>
Floor Number:	<b>0</b>
Longitude:	<b>W92° 14' 7.2"</b>
Latitude:	<b>N41° 48' 10.4"</b>

## More Information

Office Name: **Urban Acres Real Estate Corridor**

Sales Term: **Conventional**

✓ Ownership Type: **Single Family**

Update Date: **03-17-2023 06:00:15**

Elementary School: **College Comm**

Jr./Middle School: **College Comm**

High School: **College Comm**

Virtual Tour: [Click here](#)

Directions: **Hwy 965 - West on Amana Rd house will be on the right. OR 151 - East on 220th Trail and follow to Amana Rd house will be on the left.**

Zoning: **Residential**

Lot Dimensions: **Regular**

LA1Agent Logon Name: **1628**

LA1Agent First Name: **Mike**

LA1Agent Last Name: **Bails**

LO1Main Office ID: **429**

PriceChangeTimestamp: **03-10-2023**

## Agent Information



- **Mike Bails**
- 319.321.5500
- mikebails@urbanacres.com

## Additional Details

Listing Date: 03/10/2023

Directions: Hwy 965 - West On Amana Rd House Will Be On The Right. Or 151 - East On 220Th Trail And Follow To Amana Rd House Will Be On The Left.

Lot Dimensions: Regular

