

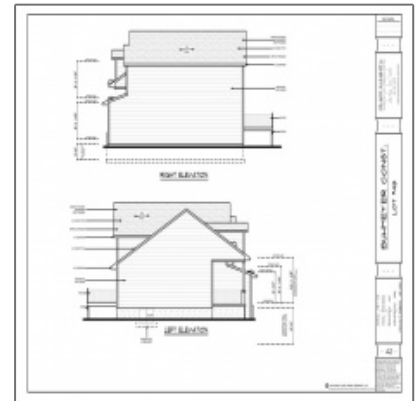

Residential For Sale

2,626 Sqft - 392 Sierra Trace, Coralville, Iowa
52241



Description

Great 4 bedroom 3 bath new construction multi-level home in the new Bridgewater subdivision. With excellent attention to detail, this plan offers quartz countertops, LVP flooring, and an open and efficient floor plan. Vaulted ceilings, primary suite, and extra living spaces are just some of the great features that will make this a great choice for your next home. Ideally located in the new up and coming Coralville neighborhood, Bridgewater. This home offers easy access to I80, Iowa City and North Liberty.

Property Description

Great 4 bedroom 3 bath new construction multi-level home in the new Bridgewater subdivision. With excellent attention to detail, this plan offers quartz countertops, LVP flooring, and an open and efficient floor plan. Vaulted ceilings, primary suite, and extra living spaces are just some of the great features that will make this a great choice for your next home. Ideally located in the new up and coming Coralville neighborhood, Bridgewater. This home offers easy access to I80, Iowa City and North Liberty.

Basic Details

Property Type:	Residential
Listing Type:	For Sale
Listing ID:	202301503
Price:	\$559,900

Beds:	4
Total Full Baths:	3
Baths:	3
Half Bathrooms:	0
Square Feet:	2,626 Sqft
Construction Year:	2023
Lot Size:	0.16 Acre
Country:	US
State:	IA
County:	Johnson
City:	Coralville
Zipcode:	52241
Status Category:	Active
Area:	Coralville
Subdivision:	Bridgewater

Features

Family Room Level:	Main
<input checked="" type="checkbox"/> New Construction	
Internet:	Yes
Elevators:	Yes
Primary Bedroom:	Upper

Address [Map](#)

Street:	392 Sierra Trace
Floor Number:	0
Longitude:	W92° 25' 39"
Latitude:	N41° 41' 28.6"

More [Information](#)

Office Name:	Urban Acres Real Estate Corridor
--------------	---

Sales Term:	Conventional
✓ Ownership Type:	Single Family
Update Date:	07-04-2023 00:19:43
Elementary School:	Central
Jr./Middle School:	Northwest
High School:	West
Directions:	Holiday Rd to High Country, East on Sierra Trace.
Zoning:	Res
Lot Dimensions:	65X110
LA1Agent Logon Name:	I1383
LA1Agent First Name:	Phil
LA1Agent Last Name:	O'Brien
LO1Main Office ID:	429
PriceChangeTimestamp:	03-20-2023

Agent Information



- **Phil O'Brien**
- 319.331.1701
- philobrien@urbanacres.com

Additional Details

New Construction:
 Listing Date: 03/21/2023
 Directions: Holiday Rd To High Country, East On Sierra Trace.
 Lot Dimensions: 65X110