

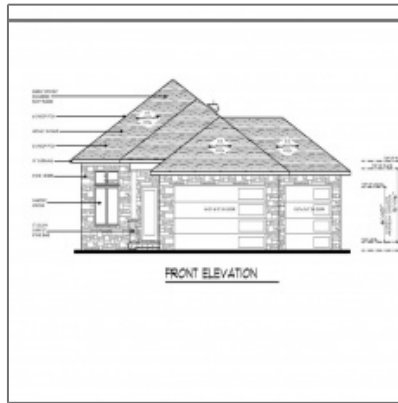

Residential For Sale

2,438 Sqft - 330 Sierra Trace, Coralville, Iowa
52241



Description

This 2,400+ square foot home features an open floor plan on the main level between the kitchen, dining room, and the great room with a gas fireplace. Massive deck off the back gives plenty of space for entertaining outside. 2 bedrooms upstairs including the Primary bedroom with a spacious walk-in closet and private bath. Lower Level has ample storage, 2 bedrooms, 1 bath, a big rec room, and it's a walkout!
Photos are of a similar but not identical property. This unit has a 3 stall garage.

Property Description

This 2,400+ square foot home features an open floor plan on the main level between the kitchen, dining room, and the great room with a gas fireplace. Massive deck off the back gives plenty of space for entertaining outside. 2 bedrooms upstairs including the Primary bedroom with a spacious walk-in closet and private bath. Lower Level has ample storage, 2 bedrooms, 1 bath, a big rec room, and it's a walkout!
Photos are of a similar but not identical property. This unit has a 3 stall garage.

Basic Details

Property Type:	Residential
Listing Type:	For Sale
Listing ID:	202302427
Price:	\$599,900

Beds:	4
Total Full Baths:	3
Baths:	3
Half Bathrooms:	0
Square Feet:	2,438 Sqft
Construction Year:	2023
Lot Size:	0.19 Acre
Country:	US
State:	IA
County:	Johnson
City:	Coralville
Zipcode:	52241
Status Category:	Active
Area:	Coralville
Subdivision:	Bridgewater

Features

Family Room Level:	Lower
<input checked="" type="checkbox"/> New Construction	
Internet:	Yes
Elevators:	Yes
Primary Bedroom:	Main

Address [Map](#)

Street:	330 Sierra Trace
Floor Number:	0
Longitude:	W92° 25' 41.4"
Latitude:	N41° 41' 25.2"

More [Information](#)

Office Name:	Urban Acres Real Estate Corridor
--------------	---

Sales Term:	Conventional
✓ Ownership Type:	Single Family
Update Date:	07-24-2023 20:28:48
Elementary School:	Central
Jr./Middle School:	Northwest
High School:	West
Directions:	1st Ave - West on Holiday Rd - South on High Country Rd - West on Sierra Trace OR 1st Ave - West on Russell Slade Blvd - North on High Country Rd - West on Sierra Trace
Zoning:	Residential
Lot Dimensions:	70 x 120
LA1Agent Logon Name:	I628
LA1Agent First Name:	Mike
LA1Agent Last Name:	Bails
LO1Main Office ID:	429
PriceChangeTimestamp:	05-03-2023

Agent Information



- **Mike Bails**
- 319.321.5500
- mikebails@urbanacres.com

Additional Details

New Construction:

Listing Date: 05/03/2023

Directions: 1St Ave - West On Holiday Rd - South On High Country Rd - West On Sierra Trace Or 1St Ave - West On Russell Slade Blvd - North On High Country Rd - West On Sierra Trace

Lot Dimensions: 70 X 120